

Adelphi Area Schools Site Selection and Over-Enrollment Plan

PreK-5 Enrollment in Adelphi Area Elementary Schools*

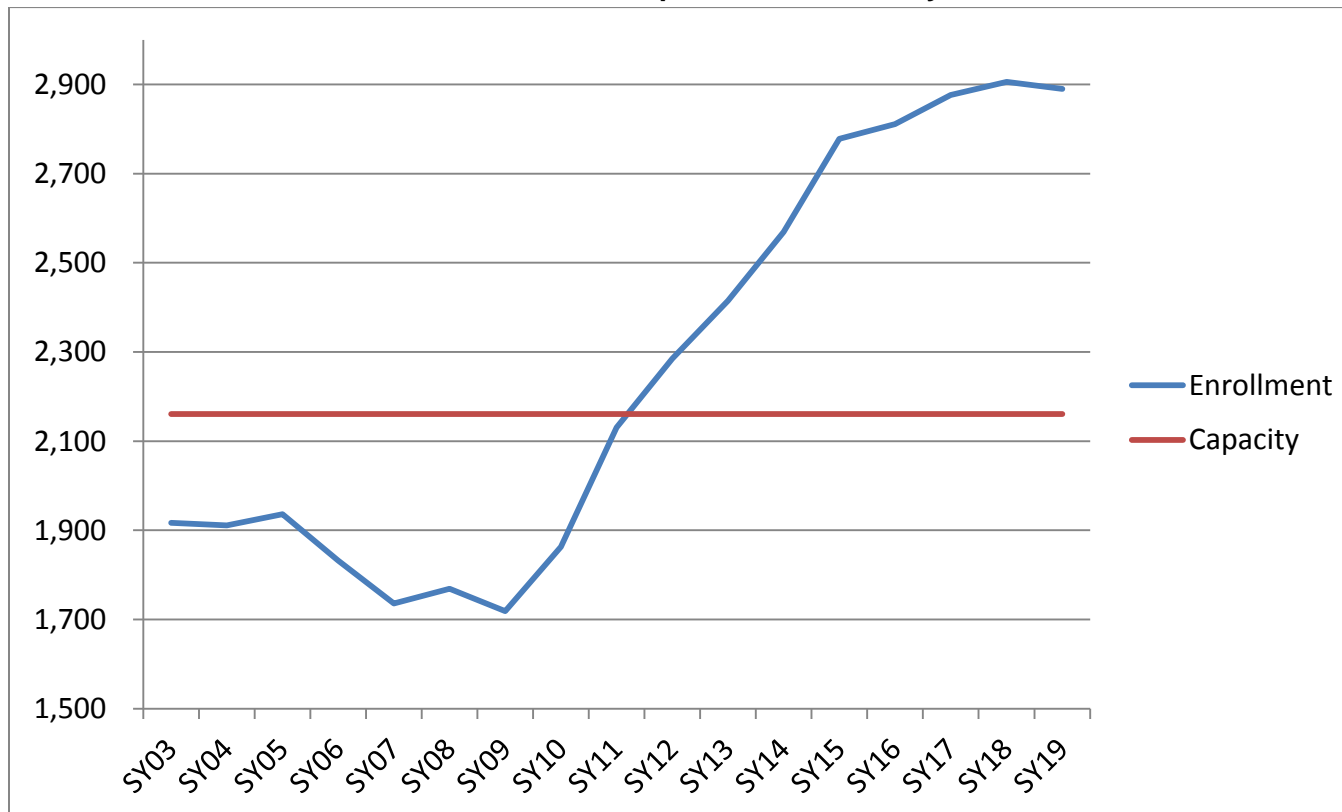

*Adelphi, Cherokee Lane, Cool Spring and Mary Harris "Mother" Jones Elementary Schools

Timeline

Site	Fall 2019	Fall 2020	Fall 2021	Fall 2022
Cherokee Lane ES		<ul style="list-style-type: none"> ➤ Demolish Cherokee Lane ES ➤ Construction of new Adelphi Area HS 	<ul style="list-style-type: none"> ➤ Construction of new Adelphi Area HS 	<ul style="list-style-type: none"> ➤ Occupy new Adelphi Area HS
Buck Lodge MS	<ul style="list-style-type: none"> ➤ Construction of replacement Cherokee Lane ES 	<ul style="list-style-type: none"> ➤ Occupy replacement Cherokee Lane ES 		
Adelphi ES		<ul style="list-style-type: none"> ➤ Swing elementary students to Robert Goddard ➤ Conversion of existing building to new Adelphi Area MS 	<ul style="list-style-type: none"> ➤ Construction of new Adelphi Area MS 	<ul style="list-style-type: none"> ➤ Occupy new Adelphi Area MS
Judy Hoyer Family Learning Center		<ul style="list-style-type: none"> ➤ Construction of replacement Adelphi ES 	<ul style="list-style-type: none"> ➤ Construction of replacement Adelphi ES 	<ul style="list-style-type: none"> ➤ Occupy replacement Adelphi ES

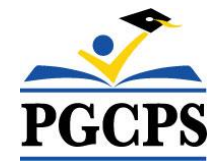

Enrollment Plan for Adelphi Area Schools

Schools	Project	Projected SY22/23 Before			Projected SY22/23 After			Students	
		Capacity	Enrollment	Open Seats	Capacity	Enrollment	Open Seats	Send	Receive
<i>Grades PreK-5*</i>									
Adelphi ES	Convert to MS; Convert JH FLC	451	644	-193	560	600	-40	300 to Cherokee Lane ES	256 from Cool Spring
Cherokee Lane ES	Renovate/Expand	406	486	-80	800	836	-36		300 from Adelphi ES; 50 from Mother Jones
Cool Spring ES		535	751	-216	535	495	40	256 to Adelphi ES	
Mother Jones ES		769	939	-170	769	889	-120	50 to Cherokee Lane ES	
Total		2,161	2,820	-659	2,664	2,820	-156		
<i>Grades 6-8*</i>									
New Adelphi Area MS					1,200	1,200	0		800 from Buck Lodge MS; 400 from Nicholas Orem
Buck Lodge MS		1,017	1,882	-865	1,017	1,082	-65	800 to Adelphi MS	
Nicholas Orem MS		829	1,288	-459	829	888	-59	400 to Adelphi MS	
Total		1,846	3,170	-1,324	3,046	3,170	-124		
<i>Grades 9-12</i>									
New Adelphi Area HS					2,000	2,000	0		1,500 from High Point HS; 500 from Northwestern
High Point HS		2,081	3,005	-924	2,000	2,005	-5	1,500 to New Adelphi Area HS	500 from Parkdale HS
Northwestern HS		2,340	2,882	-542	2,340	2,382	-42	500 to New Adelphi Area HS	
Parkdale HS		2,288	3,067	-779	2,288	2,567	-279	500 to High Point HS	
Total		6,709	8,954	-2,245	8,628	8,954	-326		

*enrollment numbers assume grade 6 assigned to middle school

Overall Site Plan

Before

After



Cool Spring / Adelphi Existing Site



Buck Lodge Middle Existing Site

